SUPERSONIC GIRL!

Sandra D.

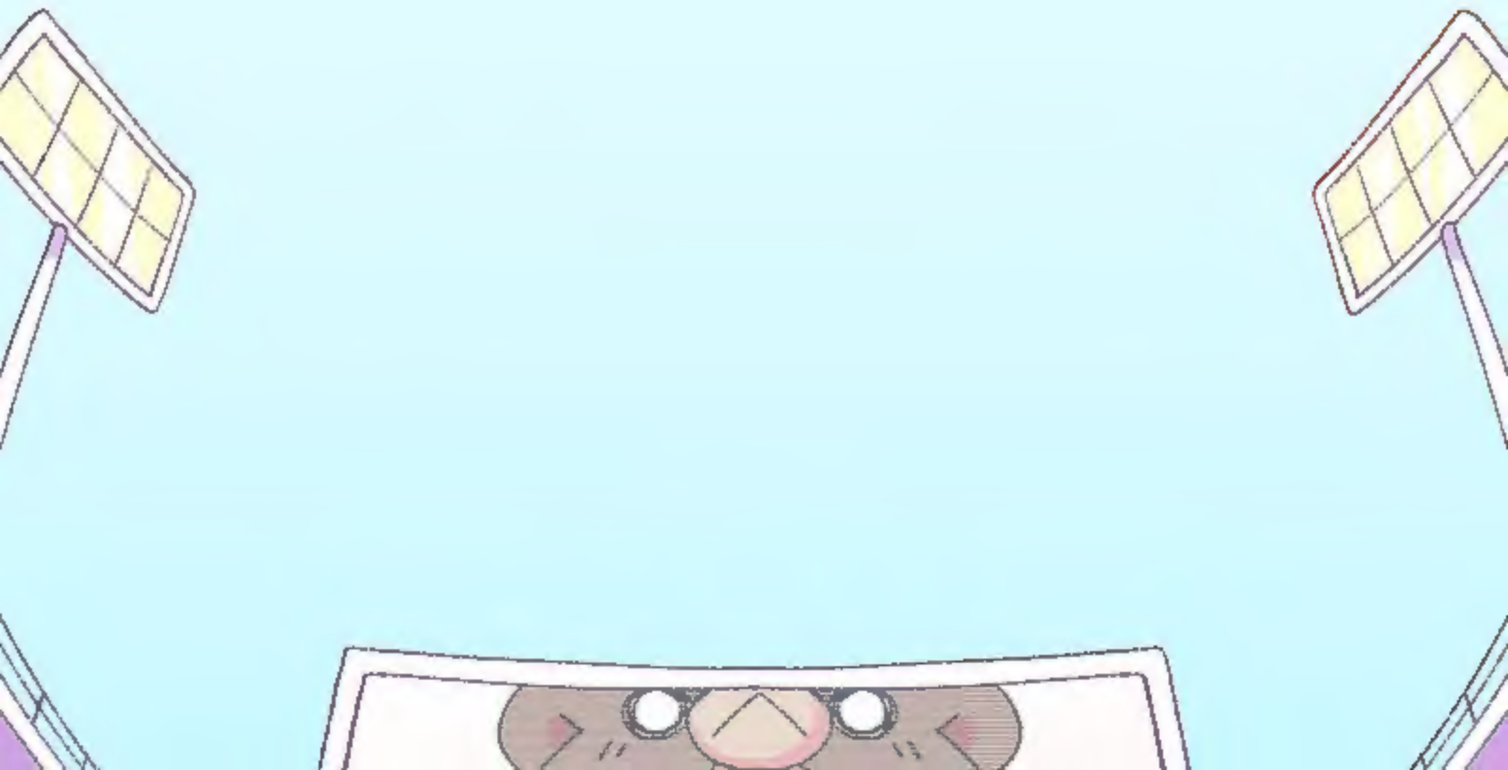

EVERYBODY HAS FALLEN ASLEEP.
YOUR BEAR PARTY IS OVER!

TCH!

HAHAHAHAHAHA
HAHAHAHAHAHA
HAHAHAHAHAHA
HAHAHAHAHAHA
HIHIHI
HEHEHE

...
HAHAHAHAHAHAHA
HAHAHAHAHAHAHA
ARGH~!
cough
cough
...
BOSS!
HERE, TAKE SOME WATER.

WHERE DO THESE GUYS COME FROM..?
YOU GET USED TO IT...

EHEM,
EHEM...
SIMPLE-MINDED
BRAT...

THE PARTY IS JUST GETTING STARTED!
WE'RE THE BIG BAD BEAR BAND!!!
-- WE ALWAYS HAVE A PLAN B FOR EVERY OCASSION!

FOR SURE BABY, AND PLAN B OF PLAN B!

NOTHING CAN STOP ME!
VRROOM

PLUNK!
I'M ALL THE WAY UP!!!

CONTEMPLATE MY GREAT WORK --
-- BEAR-SCENARIO 2.0!

HAHAHA!
BLAST THE STEREO!!!

RUUUUUA

GROOWL
GROOWL
GROOWL

GROOOWL

GROOWL

WHAT IS THIS AWFULL MUSIC?!

CRACK!

PEOPLE ARE GOING TO GET HURT!!!
WHERE YA' GOING?!

DON'T LET THEM SCAPE!
I WANT YOU TO HUNT 'EM LIKE THE BAD BEARS YOU ARE!!!

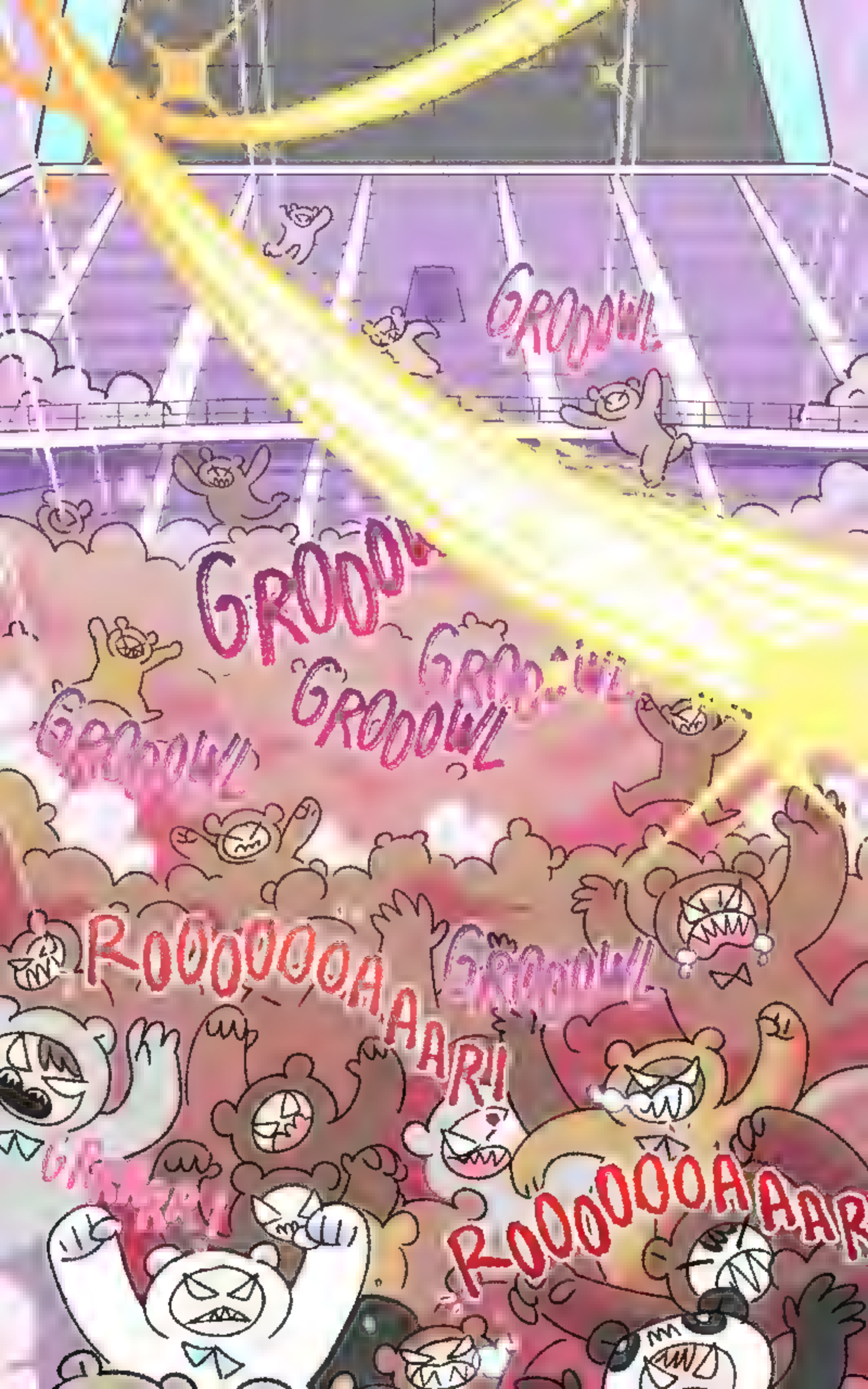
GROOOWL
GROOOWL
GROOOWL
GROOOWL
GROOOWL
ROOOOOOAAARI
GROOOWL
ROOOOOOAAAR

GRODOWL
GRODOWL
GRODOWL
GRODOWL
GRODOWL

AARI!
GROOOWL
GROOWL
GROOWL

...
WELL IT SEEMS THAT BEAR DOESN'T ATTACK OTHER BEAR...

I'M SAFE IN THIS BEAR SUIT!
Ugh!
BUT THE INTERFERENCE IS VERY STRONG..!

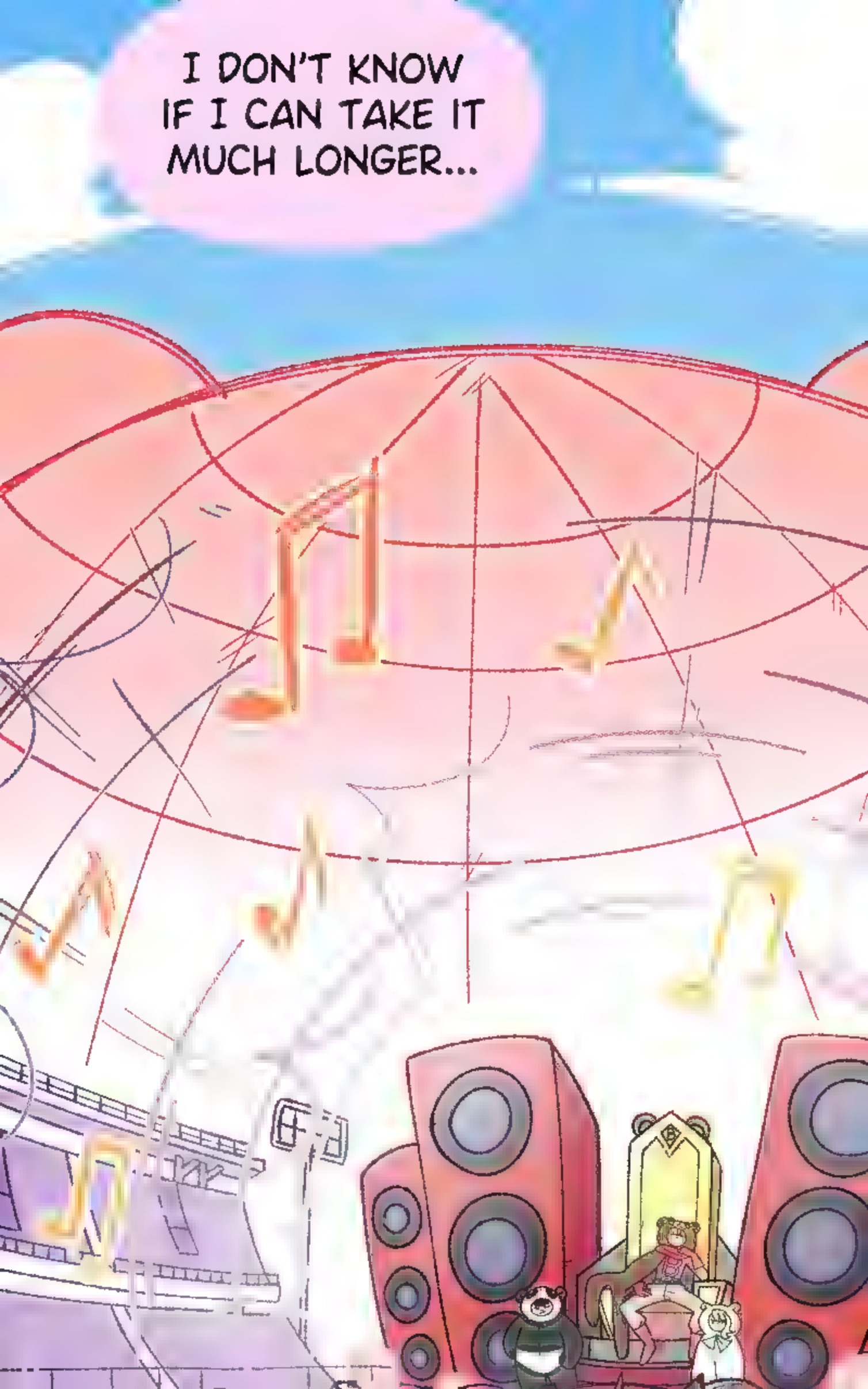
I DON'T KNOW IF I CAN TAKE IT MUCH LONGER...

I MUST HURRY!

HUH?

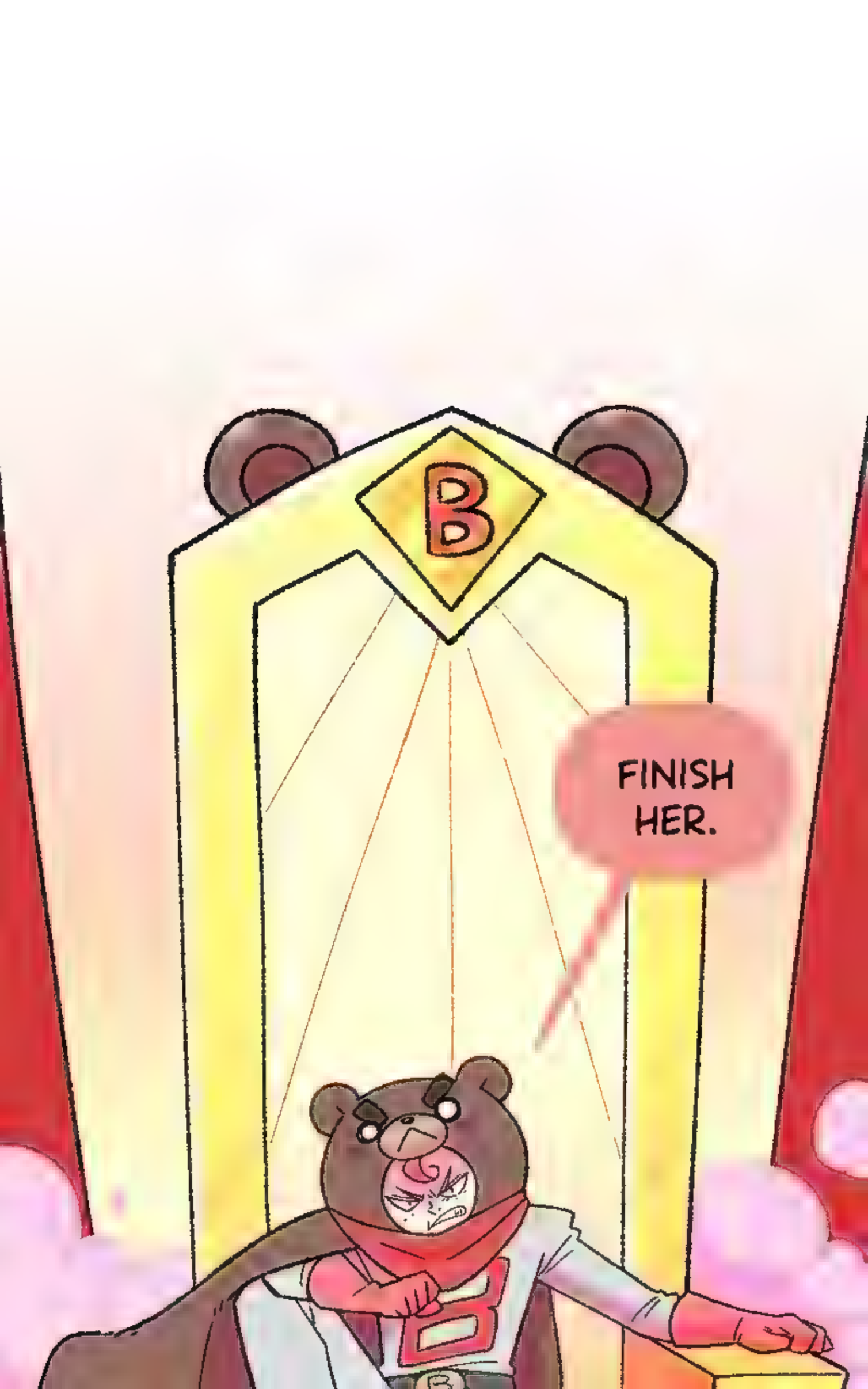
B
FINISH HER.

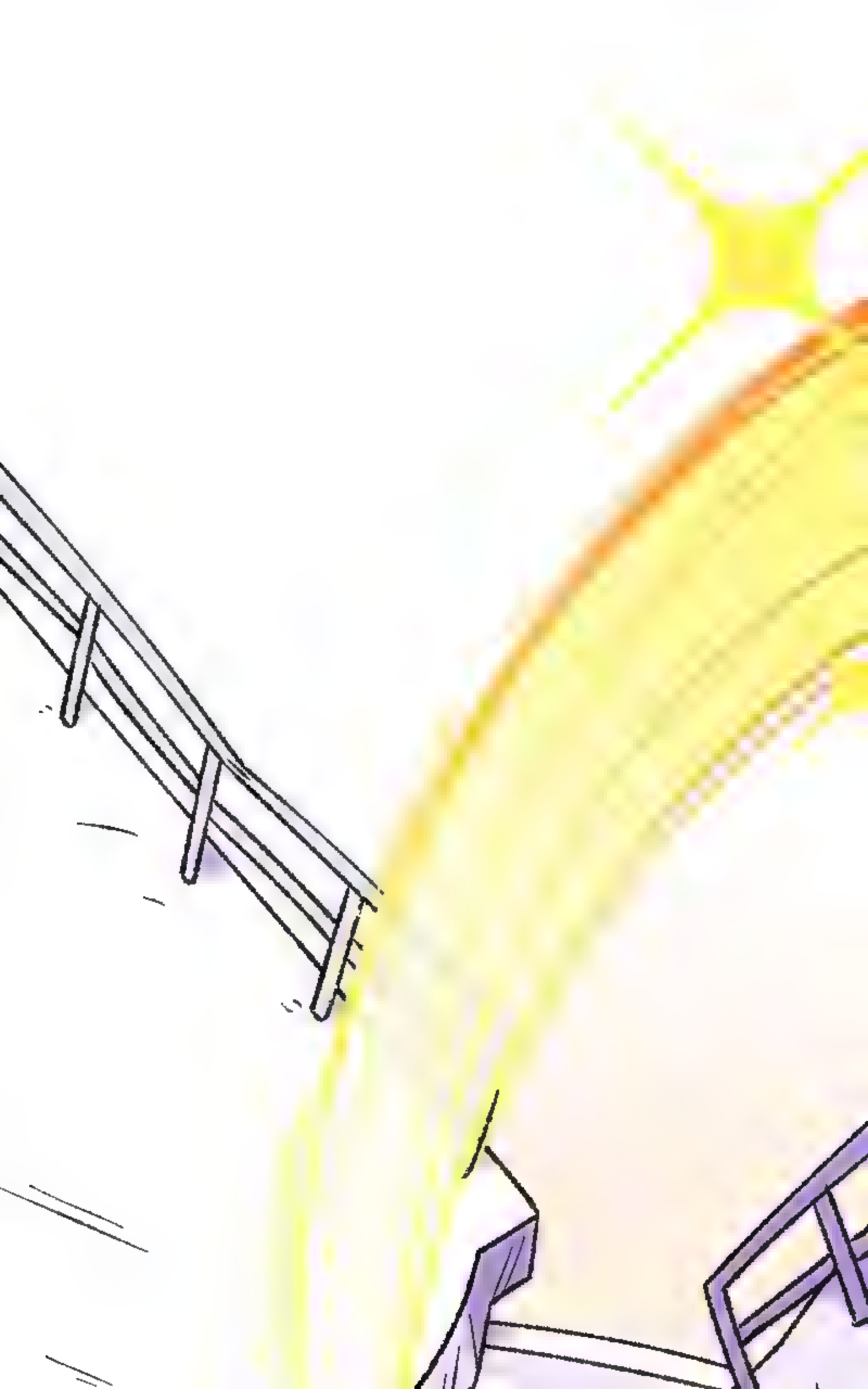

GROOOWL
GRRRRR!

OUCH!
GROOOWL
GROOOWL

GROOOWL
GROOOWL
THIS IS OUT OF CONTROL!!!
I GOTTA STOP THIS BEFORE THE WHOLE STADIUM COMES DOWN!!!
WHERE ARE YOU, BUN?!

Roooooo
Roooooo

GROOOWL
GROOOWL
GROOOWL
GROOOWL
GROOOWL
GROOOWL
GROOOWL
AR!

I'M HERE!

I MAY BE A RABBIT, BUT I DON'T LIKE THIS DIGGING THING!

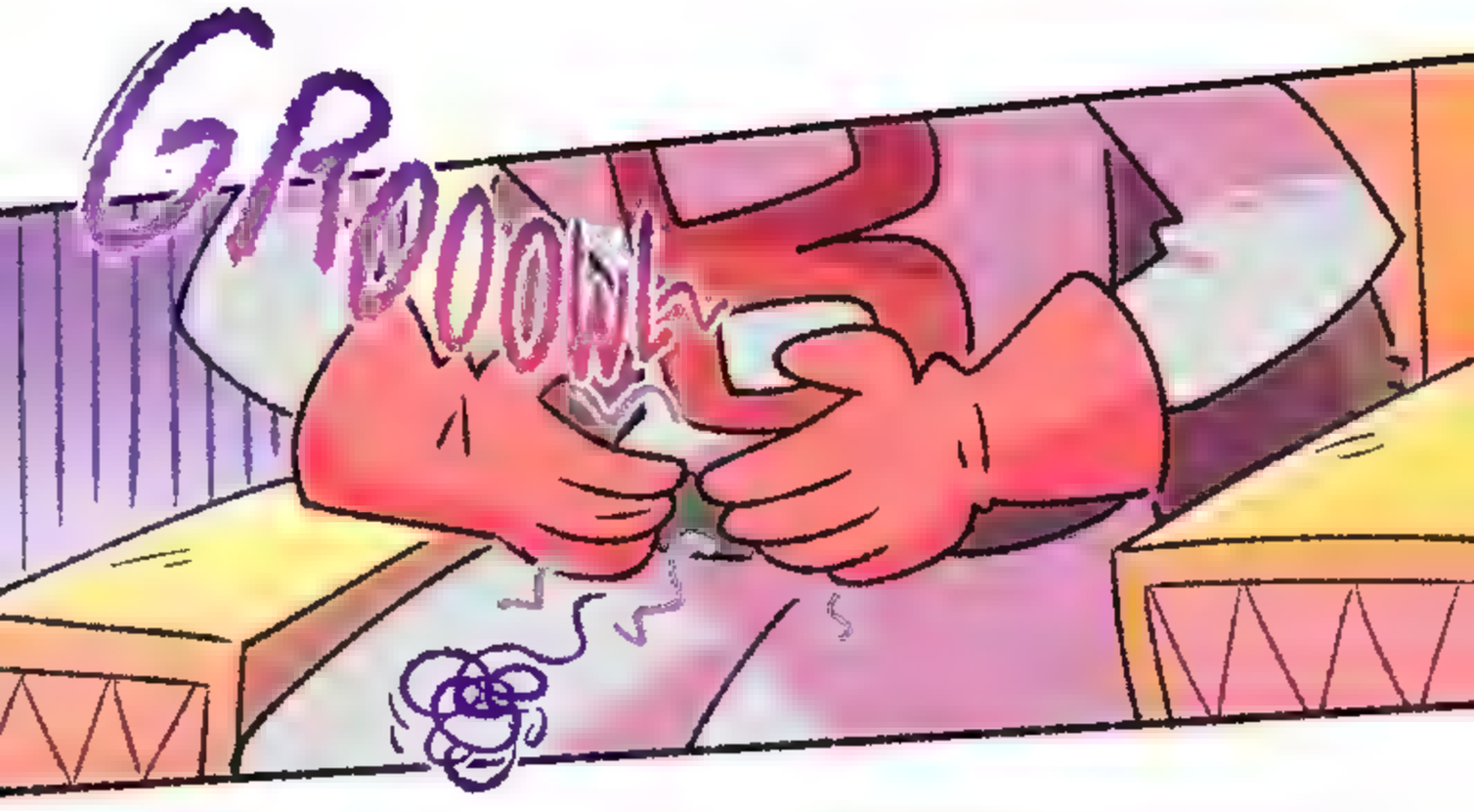

AHEM, I HAVE AN IMPORTANT AFFAIR TO ATTEND!
I LEAVE YOU IN COMMAND--
--BUT DON'T EVEN THINK ABOUT TOUCHING ANYTHING, YOU HEAR ME?
I DON'T CARE THAT YOU'RE A KID, YOU'LL DEAL WITH ME!

WELL,
IT SEEMS THAT
I ARRIVED AT THE

RIGHT MOMENT.

WHAT A LOSER...

LET'S SEE HOW THIS MACHINERY WORKS...

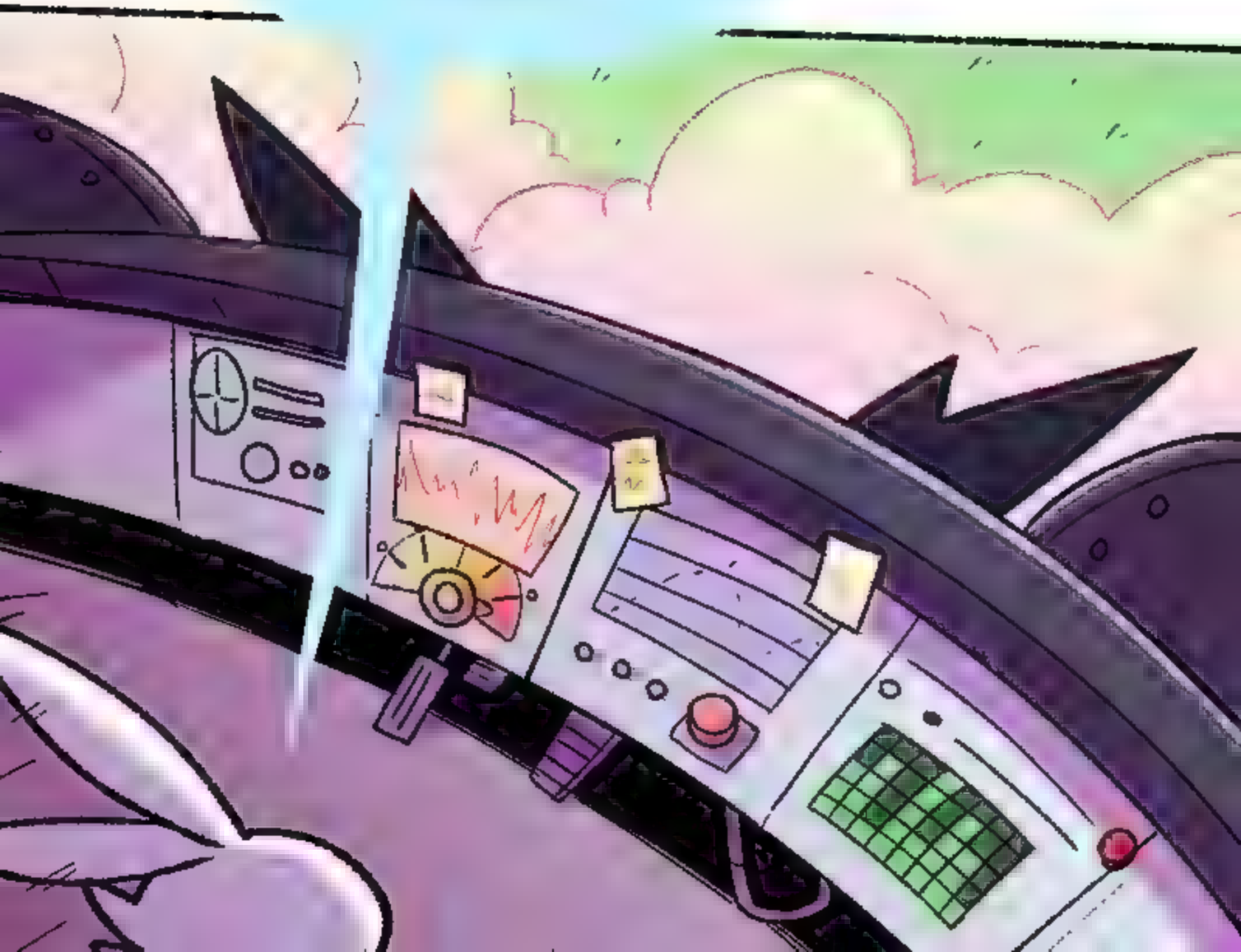

PFFT!

EVEN A BABY COULD HANDLE THIS!
STOP!
DON'T YOU DARE TOUCH THAT, BUNNY!!!

ИИН?

OH MY BEAR! LOOK AT YOU!
HOW CUUUTE!

IT SUITS YOU BETTER BEING A SNOW BEAR,
DON'T CHA THINK?
ALTHOUGH IT MATTERS LITTLE, BECAUSE --
PANDAMAN

IS GOING TO SMASH YOU REAL QUICK.
ARE YOU READY TO FLY?

ROOOHR

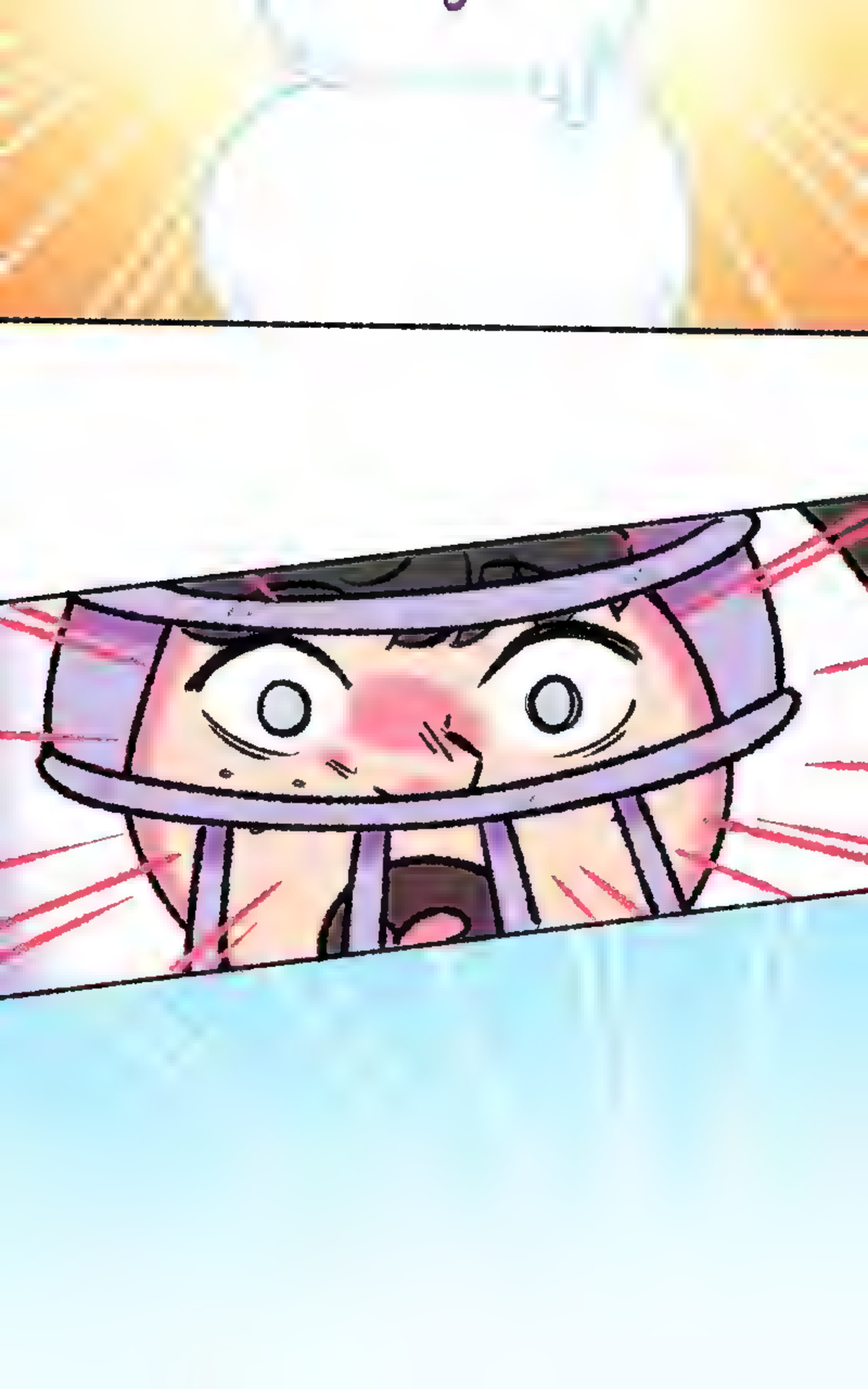

...
WHERE ARE YOU GOING?!

WAAAAAAAA

WHAT HAPPENED HERE?!
ARE YOU OK?
WHERE'S THE BOSS?!
HE HAS GONE TO POO.
I WAS--

-- TAKING CARE OF THE MACHINE AND --

-- I HAVE BEEN BITTEN BY THIS BUNNY!

HEY, YOU PULLED MY EARS FIRST...

OH, NO...

BOSS IS GONNA GET MAD...

BEARY MAD.

HEY, BAT-GIRL!
PEOPLE ARE SAFE NOW.
LET'S TAKE CARE OF THIS!

YPSH!!
B
BOLTS
FINALLY I CAN TAKE THIS STUPID SUIT OFF!

THE INTEGRATED BATHROOM SYSTEM WAS DEFINETELY A GOOD IDEA.
WC
I'M A GENIOUS!

WAHAHAHAHA

I WANNA GO HOME!!!

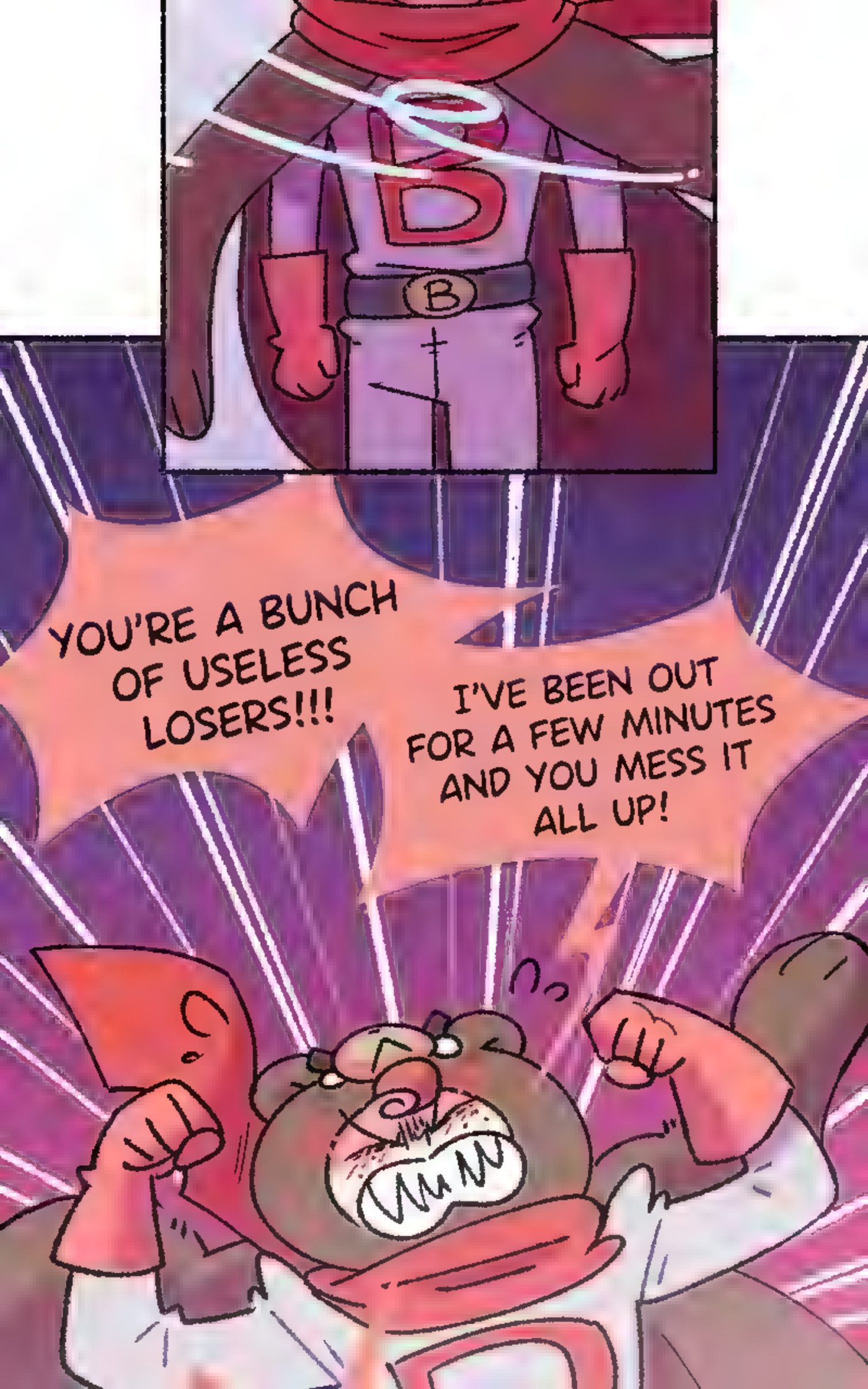
YOU'RE A BUNCH OF USELESS LOSERS!!!
I'VE BEEN OUT FOR A FEW MINUTES AND YOU MESS IT ALL UP!

CAN'T YOU DO ANYTHING RIGHT?!

HEY,

GIVE UP ALREADY!

YOU HAVE

NOTHING TO DO!
DON'T YOU GET TIRED OF BEING SO LAME?
B
BOLTS
Radio City

...GIVE UP?
THAT'S NEVER AN OPTION!
HERE'S THE NEW UPDATE OF MY PLAN --

I'M GOING TO CRUSH YOU MYSELF!

ALRIGHT.

LET'S PLAY!

HA!

НАНАШАНА!

YOU MAY BE SUPERSONIC BUT YOUR AIM SUCKS!
HAHAHAHAHAHA!

XAM!

BEEPBEEPBEEPBEEPBEEPBEEEEEEEEE

EEPBEEPBEEPBEEPBEEPBEEEEEEEEE
No WAY!!!

HOME RUN!!!
BOSS!!!

...

WELL,
I'M GONNA GET
GOING...

IT'S GETTING LATE AND I HAVE TO TAKE MY COUSIN HOME--
--OR I'LL GET IN SERIOUS TROUBLE!
HEY, WAIT FOR ME!
WHAT A WEIRD BAND OF VILLAINS...
HEY!

THAT WAS AMAZING!
WE MADE A GREAT TEAM!

IT'S GOOD TO KNOW THAT THERE ARE MORE SUPERHEROES IN RADIO CITY!

YEAH, BUT I'M THE BEST OUT HERE!
HEHE!

SUPERSONIC GIRL!
CREATED BY:
SANDRA DIAZ
EDITED BY:
PAUL JUN

SOCIAL MEDIA

@sandoradz

@sandoradz

REDBUBBLE.com/people/sandoradz

Ko-fi.com/sandoradz

MERCH!

BEARY PORTRAITS!

www.webtoons.com